

PROPOSED ADDITION FOR:
ST. JOHN EV. LUTHERAN CHURCH
 413 E. MADISON STREET • WATERLOO, WISCONSIN 53594

PROFESSIONAL SEAL

PERMIT/DATES
 DEC 20 2019
 APR 15 2020

NOT FOR CONSTRUCTION

JOB NUMBER
 1933400

SHEET NUMBER
 A2.0

ELEVATIONS

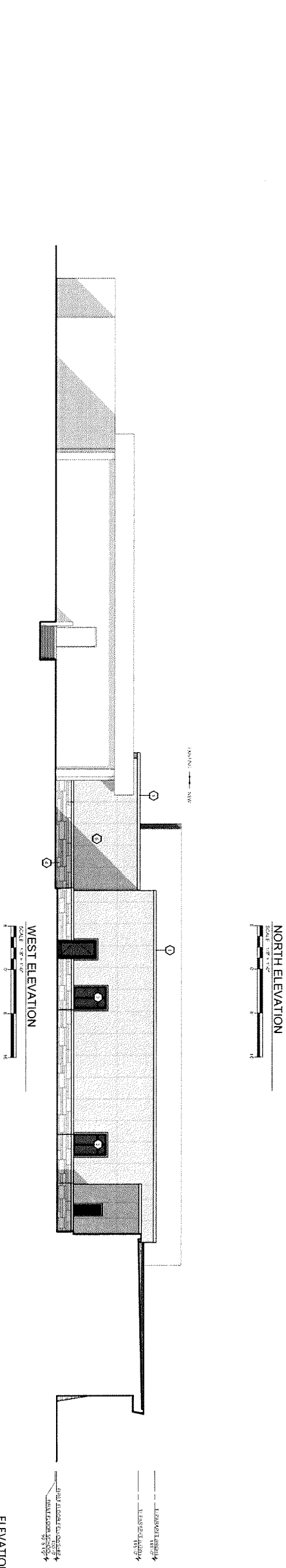
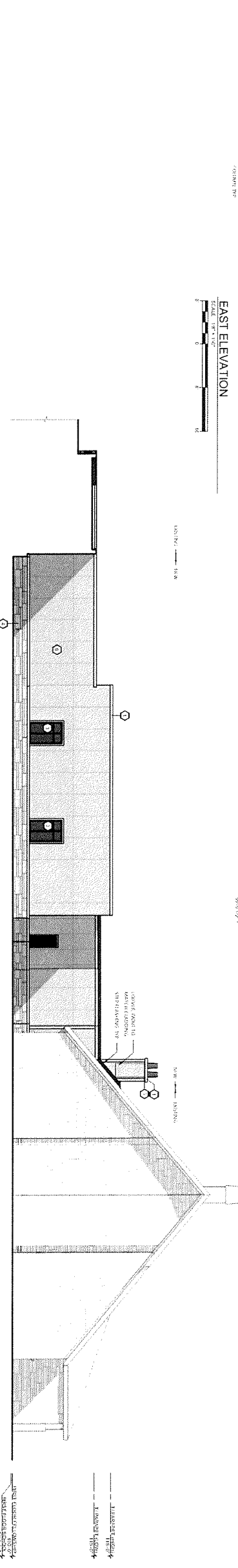
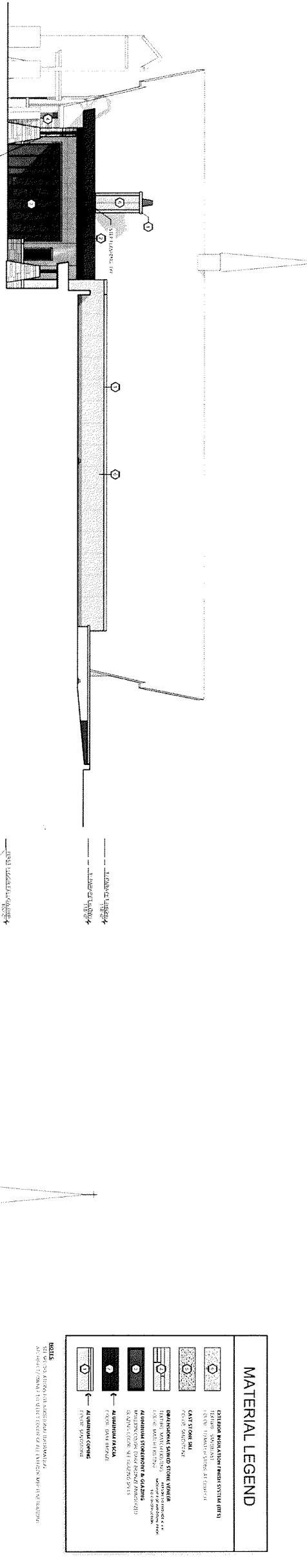
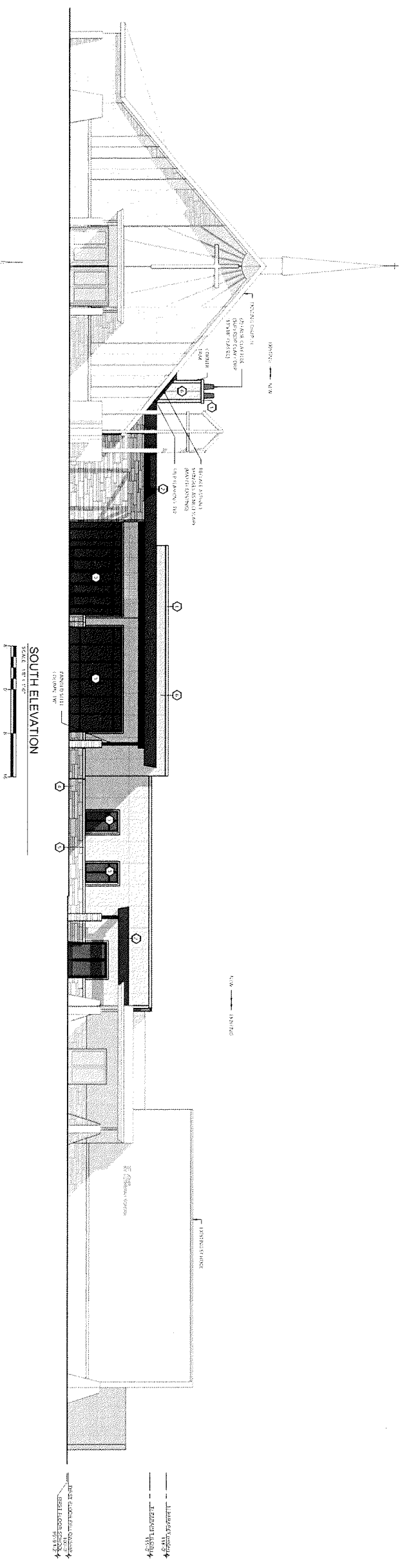

MATERIAL LEGEND	
	CEDRAR SIDING (PANEL SYSTEM) (S1)
	CEDRAR SIDING (SHINGLE) (S2)
	CEDRAR SIDING (SHINGLE) (S3)
	CEDRAR SIDING (SHINGLE) (S4)
	CEDRAR SIDING (SHINGLE) (S5)
	CEDRAR SIDING (SHINGLE) (S6)
	CEDRAR SIDING (SHINGLE) (S7)
	CEDRAR SIDING (SHINGLE) (S8)
	CEDRAR SIDING (SHINGLE) (S9)
	CEDRAR SIDING (SHINGLE) (S10)
	CEDRAR SIDING (SHINGLE) (S11)
	CEDRAR SIDING (SHINGLE) (S12)
	CEDRAR SIDING (SHINGLE) (S13)
	CEDRAR SIDING (SHINGLE) (S14)
	CEDRAR SIDING (SHINGLE) (S15)
	CEDRAR SIDING (SHINGLE) (S16)
	CEDRAR SIDING (SHINGLE) (S17)
	CEDRAR SIDING (SHINGLE) (S18)
	CEDRAR SIDING (SHINGLE) (S19)
	CEDRAR SIDING (SHINGLE) (S20)
	CEDRAR SIDING (SHINGLE) (S21)
	CEDRAR SIDING (SHINGLE) (S22)
	CEDRAR SIDING (SHINGLE) (S23)
	CEDRAR SIDING (SHINGLE) (S24)
	CEDRAR SIDING (SHINGLE) (S25)
	CEDRAR SIDING (SHINGLE) (S26)
	CEDRAR SIDING (SHINGLE) (S27)
	CEDRAR SIDING (SHINGLE) (S28)
	CEDRAR SIDING (SHINGLE) (S29)
	CEDRAR SIDING (SHINGLE) (S30)
	CEDRAR SIDING (SHINGLE) (S31)
	CEDRAR SIDING (SHINGLE) (S32)
	CEDRAR SIDING (SHINGLE) (S33)
	CEDRAR SIDING (SHINGLE) (S34)
	CEDRAR SIDING (SHINGLE) (S35)
	CEDRAR SIDING (SHINGLE) (S36)
	CEDRAR SIDING (SHINGLE) (S37)
	CEDRAR SIDING (SHINGLE) (S38)
	CEDRAR SIDING (SHINGLE) (S39)
	CEDRAR SIDING (SHINGLE) (S40)
	CEDRAR SIDING (SHINGLE) (S41)
	CEDRAR SIDING (SHINGLE) (S42)
	CEDRAR SIDING (SHINGLE) (S43)
	CEDRAR SIDING (SHINGLE) (S44)
	CEDRAR SIDING (SHINGLE) (S45)
	CEDRAR SIDING (SHINGLE) (S46)
	CEDRAR SIDING (SHINGLE) (S47)
	CEDRAR SIDING (SHINGLE) (S48)
	CEDRAR SIDING (SHINGLE) (S49)
	CEDRAR SIDING (SHINGLE) (S50)
	CEDRAR SIDING (SHINGLE) (S51)
	CEDRAR SIDING (SHINGLE) (S52)
	CEDRAR SIDING (SHINGLE) (S53)
	CEDRAR SIDING (SHINGLE) (S54)
	CEDRAR SIDING (SHINGLE) (S55)
	CEDRAR SIDING (SHINGLE) (S56)
	CEDRAR SIDING (SHINGLE) (S57)
	CEDRAR SIDING (SHINGLE) (S58)
	CEDRAR SIDING (SHINGLE) (S59)
	CEDRAR SIDING (SHINGLE) (S60)
	CEDRAR SIDING (SHINGLE) (S61)
	CEDRAR SIDING (SHINGLE) (S62)
	CEDRAR SIDING (SHINGLE) (S63)
	CEDRAR SIDING (SHINGLE) (S64)
	CEDRAR SIDING (SHINGLE) (S65)
	CEDRAR SIDING (SHINGLE) (S66)
	CEDRAR SIDING (SHINGLE) (S67)
	CEDRAR SIDING (SHINGLE) (S68)
	CEDRAR SIDING (SHINGLE) (S69)
	CEDRAR SIDING (SHINGLE) (S70)
	CEDRAR SIDING (SHINGLE) (S71)
	CEDRAR SIDING (SHINGLE) (S72)
	CEDRAR SIDING (SHINGLE) (S73)
	CEDRAR SIDING (SHINGLE) (S74)
	CEDRAR SIDING (SHINGLE) (S75)
	CEDRAR SIDING (SHINGLE) (S76)
	CEDRAR SIDING (SHINGLE) (S77)
	CEDRAR SIDING (SHINGLE) (S78)
	CEDRAR SIDING (SHINGLE) (S79)
	CEDRAR SIDING (SHINGLE) (S80)
	CEDRAR SIDING (SHINGLE) (S81)
	CEDRAR SIDING (SHINGLE) (S82)
	CEDRAR SIDING (SHINGLE) (S83)
	CEDRAR SIDING (SHINGLE) (S84)
	CEDRAR SIDING (SHINGLE) (S85)
	CEDRAR SIDING (SHINGLE) (S86)
	CEDRAR SIDING (SHINGLE) (S87)
	CEDRAR SIDING (SHINGLE) (S88)
	CEDRAR SIDING (SHINGLE) (S89)
	CEDRAR SIDING (SHINGLE) (S90)
	CEDRAR SIDING (SHINGLE) (S91)
	CEDRAR SIDING (SHINGLE) (S92)
	CEDRAR SIDING (SHINGLE) (S93)
	CEDRAR SIDING (SHINGLE) (S94)
	CEDRAR SIDING (SHINGLE) (S95)
	CEDRAR SIDING (SHINGLE) (S96)
	CEDRAR SIDING (SHINGLE) (S97)
	CEDRAR SIDING (SHINGLE) (S98)
	CEDRAR SIDING (SHINGLE) (S99)
	CEDRAR SIDING (SHINGLE) (S100)

PROPOSED ADDITION FOR:
ST. JOHN EV. LUTHERAN CHURCH
 413 E. MADISON STREET • WATERLOO, WISCONSIN 53594

PROVISIONAL PLAN

PRELIMINARY DATES
 DEC. 20, 2019
 APR. 15, 2020

NOT FOR CONSTRUCTION

JOB NUMBER
 1933400

SHEET NUMBER

C1.1

BY: G. LANGE ENGINEER P.A.C. INC.

SITE INFORMATION:

PROPERTY AREA: AREA = 107,504 S.F. (2.47 ACRES)
 EXISTING ZONING: R-2 SINGLE FAMILY RESIDENTIAL
 PROPOSED ZONING: R-2 SINGLE FAMILY RESIDENTIAL
 PROPOSED USE: CHURCH AND SCHOOL
 AREA OF SITE DISTURBANCE: 17,660 SF (0.405 AC)
 SETBACKS: BUILDING: NO BUILDING SETBACKS
 PAVEMENT: NO PARKING WITHIN 25' OF RESIDENTIAL DISTRICT LOT LINE OR STREET LINE OPPOSITE OF RESIDENTIAL PROPERTY
 PROPOSED BUILDING HEIGHT: 18'-2" (MAX HEIGHT ALLOWED: 35')
 PARKING REQUIRED: CHURCH: 1 SPACE PER 5 SEATS (68 SPACES REQ.)
 SCHOOL: 1 SPACE PER 2 EMPLOYEES + 1 PER STUDENT CAR (4 SPACES REQ.)
 PARKING REQUIRED: 68 STALLS REQUIRED (CHURCH AND SCHOOL WILL NOT BE IN USE AT THE SAME TIME.)
 PARKING PROVIDED: 68 SPACES (5 H.C. ACCESSIBLE)
 HANDICAP STALLS REQUIRED: 3, HANDICAP STALLS PROVIDED: 5

EXISTING SITE DATA

	AREA (AC)	AREA (SF)	RATIO
PROJECT SITE	2.47	107,504	22.6%
BUILDING FLOOR AREA	0.56	24,274	22.6%
PAVEMENT (ASP. & CONC.)	0.67	28,587	27.0%
TOTAL IMPERVIOUS	1.23	52,861	49.6%
LANDSCAPE/ OPEN SPACE	1.24	53,993	50.4%

PROPOSED SITE DATA

	AREA (AC)	AREA (SF)	RATIO
PROJECT SITE	2.47	107,504	28.7%
BUILDING FLOOR AREA	0.70	30,332	28.7%
PAVEMENT (ASP. & CONC.)	0.66	28,527	28.4%
TOTAL IMPERVIOUS	1.36	58,859	55.0%
LANDSCAPE/ OPEN SPACE	1.11	48,351	45.0%

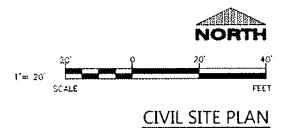
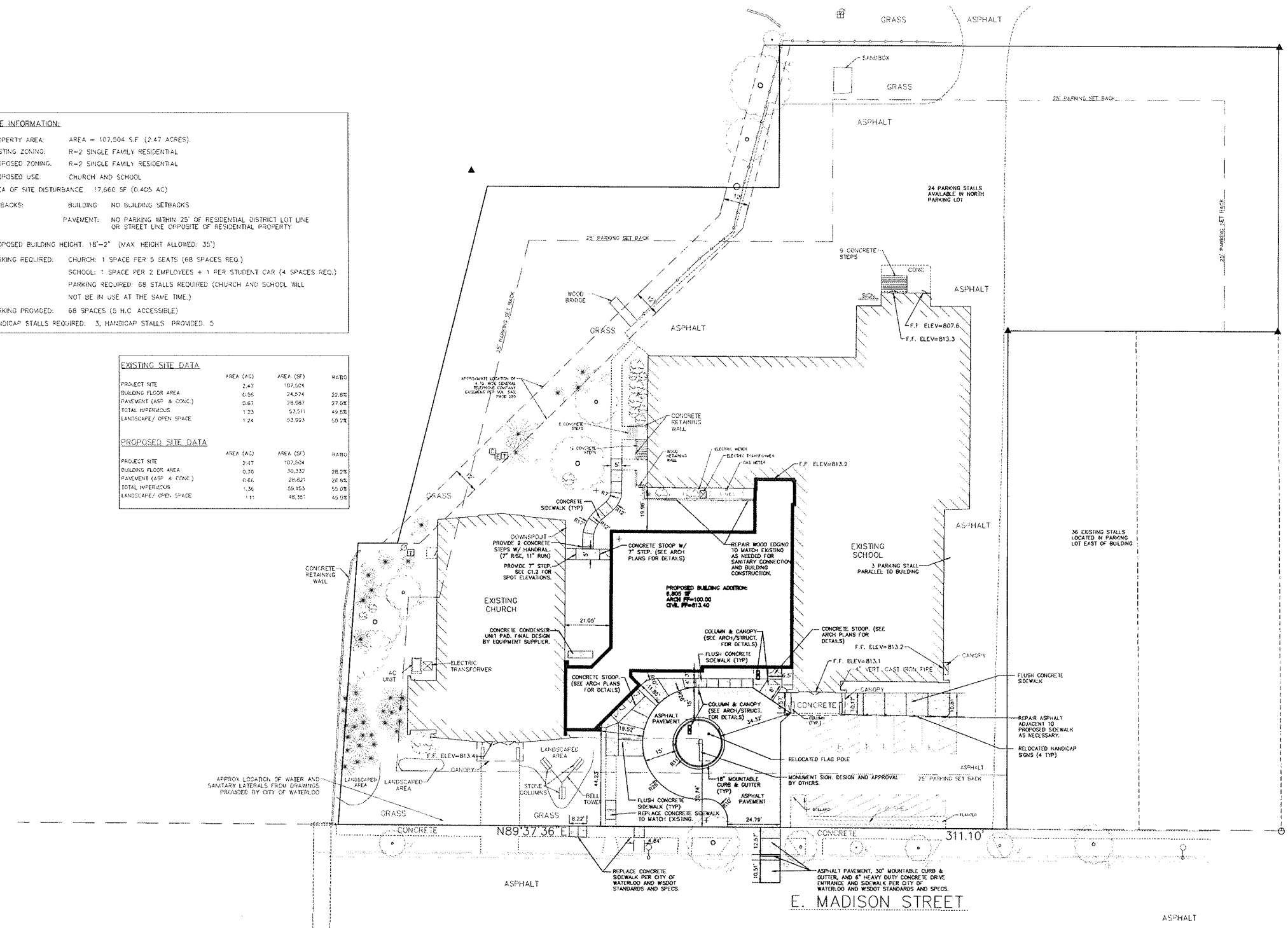

CIVIL SITE PLAN

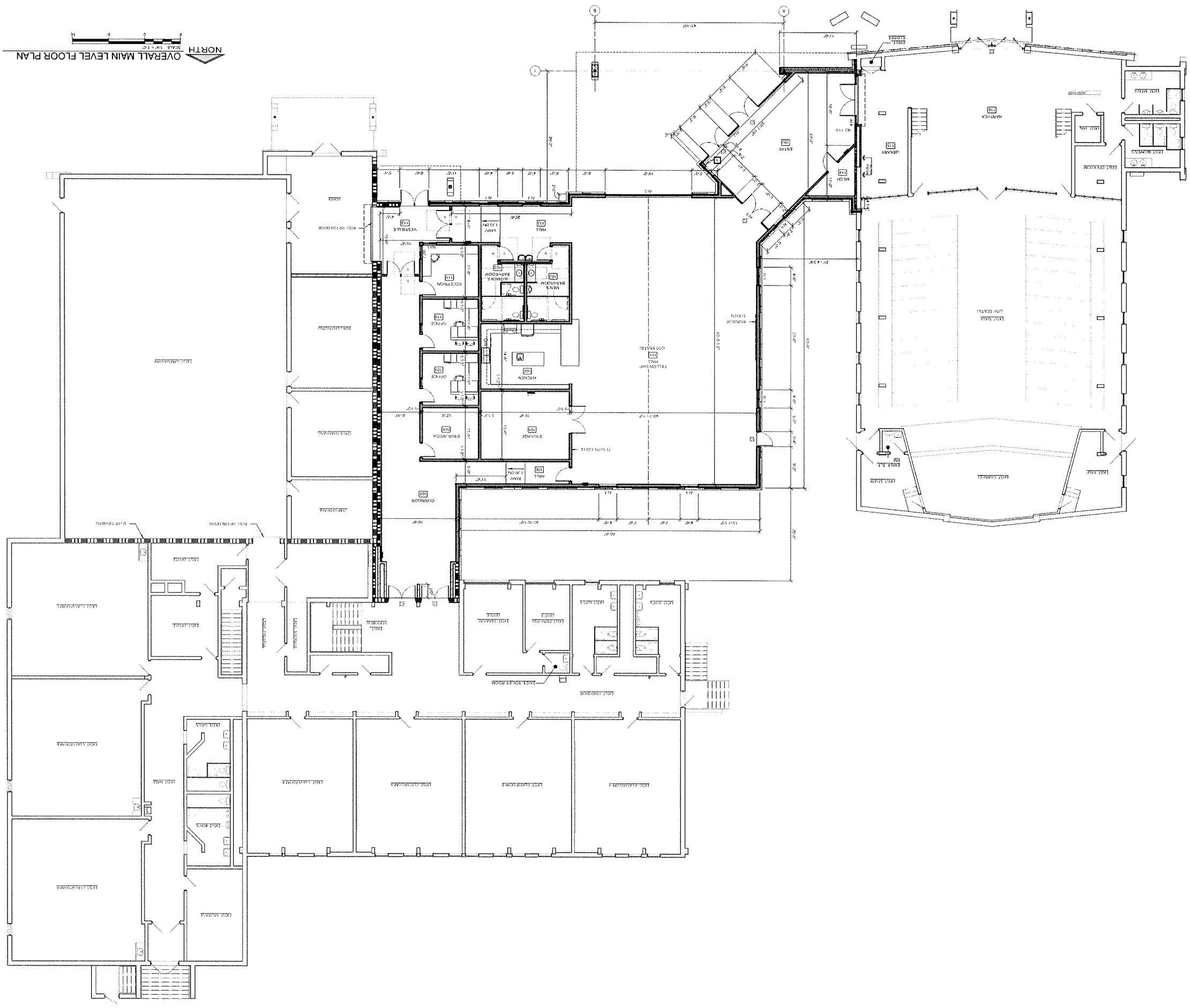

OVERALL MAIN LEVEL FLOOR PLAN

FLOOR PLAN

SYMBOLS LEGEND

	1/2\"/>
	3/4\"/>
	1\"/>
	1 1/4\"/>
	1 1/2\"/>
	2\"/>
	2 1/2\"/>
	3\"/>
	3 1/2\"/>
	4\"/>
	4 1/2\"/>
	5\"/>
	5 1/2\"/>
	6\"/>
	6 1/2\"/>
	7\"/>
	7 1/2\"/>
	8\"/>
	8 1/2\"/>
	9\"/>
	9 1/2\"/>
	10\"/>
	10 1/2\"/>
	11\"/>
	11 1/2\"/>
	12\"/>
	12 1/2\"/>
	13\"/>
	13 1/2\"/>
	14\"/>
	14 1/2\"/>
	15\"/>
	15 1/2\"/>
	16\"/>
	16 1/2\"/>
	17\"/>
	17 1/2\"/>
	18\"/>
	18 1/2\"/>
	19\"/>
	19 1/2\"/>
	20\"/>
	20 1/2\"/>
	21\"/>
	21 1/2\"/>
	22\"/>
	22 1/2\"/>
	23\"/>
	23 1/2\"/>
	24\"/>
	24 1/2\"/>
	25\"/>
	25 1/2\"/>
	26\"/>
	26 1/2\"/>
	27\"/>
	27 1/2\"/>
	28\"/>
	28 1/2\"/>
	29\"/>
	29 1/2\"/>
	30\"/>
	30 1/2\"/>
	31\"/>
	31 1/2\"/>
	32\"/>
	32 1/2\"/>
	33\"/>
	33 1/2\"/>
	34\"/>
	34 1/2\"/>
	35\"/>
	35 1/2\"/>
	36\"/>
	36 1/2\"/>
	37\"/>
	37 1/2\"/>
	38\"/>
	38 1/2\"/>
	39\"/>
	39 1/2\"/>
	40\"/>
	40 1/2\"/>
	41\"/>
	41 1/2\"/>
	42\"/>
	42 1/2\"/>
	43\"/>
	43 1/2\"/>
	44\"/>
	44 1/2\"/>
	45\"/>
	45 1/2\"/>
	46\"/>
	46 1/2\"/>
	47\"/>
	47 1/2\"/>
	48\"/>
	48 1/2\"/>
	49\"/>
	49 1/2\"/>
	50\"/>
	50 1/2\"/>
	51\"/>
	51 1/2\"/>
	52\"/>
	52 1/2\"/>
	53\"/>
	53 1/2\"/>
	54\"/>
	54 1/2\"/>
	55\"/>
	55 1/2\"/>
	56\"/>
	56 1/2\"/>
	57\"/>
	57 1/2\"/>
	58\"/>
	58 1/2\"/>
	59\"/>
	59 1/2\"/>
	60\"/>
	60 1/2\"/>
	61\"/>
	61 1/2\"/>
	62\"/>
	62 1/2\"/>
	63\"/>
	63 1/2\"/>
	64\"/>
	64 1/2\"/>
	65\"/>
	65 1/2\"/>
	66\"/>
	66 1/2\"/>
	67\"/>
	67 1/2\"/>
	68\"/>
	68 1/2\"/>
	69\"/>
	69 1/2\"/>
	70\"/>
	70 1/2\"/>
	71\"/>
	71 1/2\"/>
	72\"/>
	72 1/2\"/>
	73\"/>
	73 1/2\"/>
	74\"/>
	74 1/2\"/>
	75\"/>
	75 1/2\"/>
	76\"/>
	76 1/2\"/>
	77\"/>
	77 1/2\"/>
	78\"/>
	78 1/2\"/>
	79\"/>
	79 1/2\"/>
	80\"/>
	80 1/2\"/>
	81\"/>
	81 1/2\"/>
	82\"/>
	82 1/2\"/>
	83\"/>
	83 1/2\"/>
	84\"/>
	84 1/2\"/>
	85\"/>
	85 1/2\"/>
	86\"/>
	86 1/2\"/>
	87\"/>
	87 1/2\"/>
	88\"/>
	88 1/2\"/>
	89\"/>
	89 1/2\"/>
	90\"/>
	90 1/2\"/>
	91\"/>
	91 1/2\"/>
	92\"/>
	92 1/2\"/>
	93\"/>
	93 1/2\"/>
	94\"/>
	94 1/2\"/>
	95\"/>
	95 1/2\"/>
	96\"/>
	96 1/2\"/>
	97\"/>
	97 1/2\"/>
	98\"/>
	98 1/2\"/>
	99\"/>
	99 1/2\"/>
	100\"/>

A1.1
SHEET NUMBER

1933400
JOB NUMBER

NOT FOR CONSTRUCTION

PRELIMINARY DATES
DEC. 20, 2019
APR. 15, 2020

PROPOSED ADDITION FOR:
ST. JOHN EV. LUTHERAN CHURCH
413 E. MADISON STREET • WATERLOO, WISCONSIN 53594

PROJECT INFORMATION
www.excelengineers.com
100 Cambridge Drive
Fond Du Lac, WI 54935
Phone: (920) 926-8800
Fax: (920) 926-8800

EXCEL
Always a Better Plan
ARCHITECTS • ENGINEERS • SURVEYORS