



136 North Monroe Street
Waterloo, Wisconsin 53594-1198

**NOTICE OF A CITY OF WATERLOO
PLAN COMMISSION MEETING**

Pursuant to Section 19.84 Wisconsin Statutes, notice is hereby given to the public and the news media, the following meeting will be held:

MEETING: PLAN COMMISSION
DATE: JUNE 17, 2020
TIME: 7:00 p.m.
LOCATION: 136 N. MONROE STREET, MUNICIPAL BUILDING COUNCIL CHAMBERS (participate in-person or remotely)

Remote Meeting Instructions

Join by Device

Meeting link: <https://attccasptrial2.webex.com/attccasptrial2/j.php?MTID=m71698bdc9f306959b881f0720a2176d6>
Meeting number: 146 816 2238
Password: 0617PlanComm (06177526 from phones)
Host key: 173460

Join by Phone

1-844-531-0958 United States of America Toll Free
Access code: 146 816 2238
Password: 0617PlanComm (06177526 from phones)

to consider the following:

1. CALL TO ORDER AND ROLL CALL
2. CITIZEN INPUT
3. NEW BUSINESS
 - a. Certified Survey Map, 200 West Clarkson Road, Marilyn Dempsey
4. FUTURE AGENDA ITEMS & ANNOUNCEMENTS
5. ADJOURNMENT

Mo Hansen
Mo Hansen, Clerk/Treasurer

Posted, Distributed & Emailed: June 12, 2020

Members: Leisses, Quimby, Crosby, Reynolds, Lannoy, Petts and Sorenson

PLEASE NOTE: It is possible that members of and possibly a quorum of members of other governmental bodies of the municipality may be in attendance at the above meeting(s) to gather information. No action will be taken by any governmental body other than that specifically noticed. Also, upon reasonable notice, efforts will be made to accommodate the needs of disabled individuals through appropriate aids and services. For additional information or to request such services please contact the clerk's office at the above location.

City Hall

From: David Riesop <wismapping@charter.net>
Sent: Thursday, June 11, 2020 1:33 PM
To: City Hall
Cc: Cindy Ulsrud
Subject: Dempsey
Attachments: dempsey prelim.pdf

Hi Mo,
Very rough map at this point. I am waiting for some comments from Kunkel regarding the road right of ways.

Thanks

Sent from [Mail](#) for Windows 10

Preliminary Certified Survey Map

Outlot 80, of the Assessor's Plat of the City of Waterloo, being in part of the NE 1/4 of the NE 1/4 of Section 6, T.8N., R.13E., City of Waterloo, Jefferson County, Wisconsin

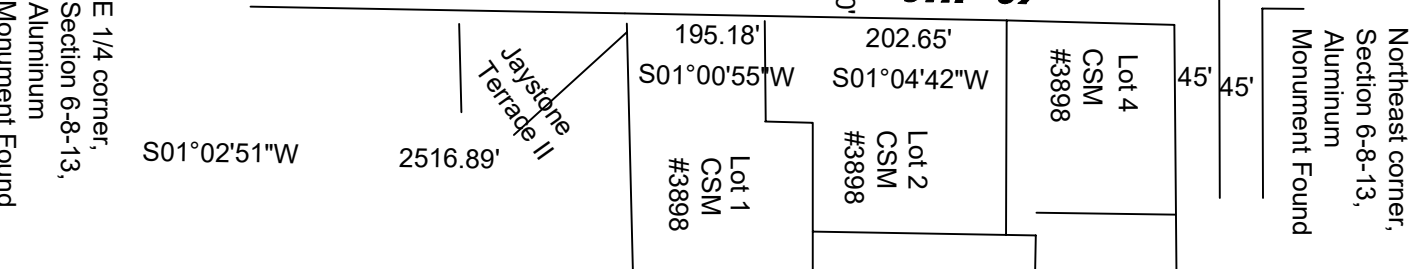
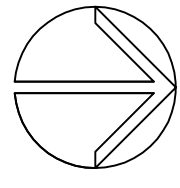
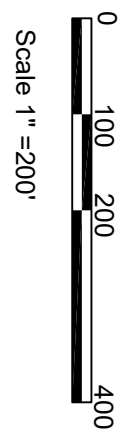
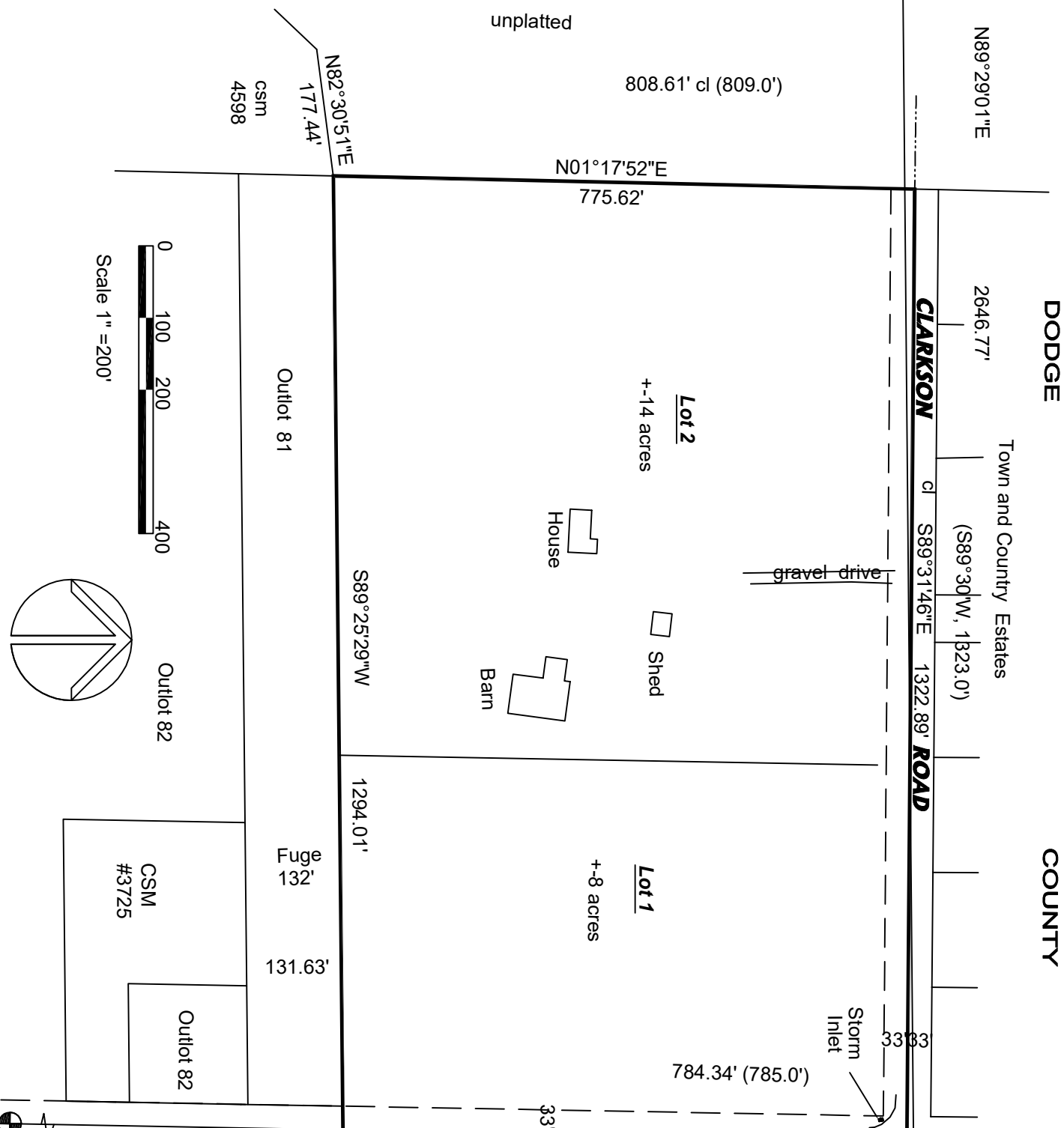

Wisconsin Mapping, LLC
surveying and mapping services
 306 West Quarry Street, Deerfield, Wisconsin 53531
 (608) 764-5602

Dwg. No. 4568-14 Date 6/09/2020
 Sheet 1 of 1
 Document No. _____
 C.S.M. No. _____ V. _____ P. _____