



136 North Monroe Street
Waterloo, WI 53594
Phone: (920) 478-3025
Fax: (920) 478-2021
www.waterloowi.us

**PUBLIC NOTICE OF A COMMITTEE MEETING
OF THE COMMON COUNCIL OF THE CITY OF WATERLOO**

Pursuant to Section 19.84 Wisconsin Statutes, notice is hereby given to the public & news media, that the following meeting will be held:

COMMITTEE: **PUBLIC SAFETY AND HEALTH COMMITTEE**
DATE: **March 7, 2024**
TIME: **6:00 p.m.**
LOCATION: **Municipal Building Police Training Room, 136 N. Monroe Street**

- 1) CALL TO ORDER AND ROLL CALL
- 2) APPROVAL OF MEETING MINUTES: February 1, 2024
- 3) PUBLIC COMMENT
- 4) UNFINISHED BUSINESS
- 5) NEW BUSINESS
 - a) 2024 MACC Fund Trek 100
 - b) Blight List
 - c) Review Ordinance §200-4 Burning Regulations
- 6) FUTURE AGENDA ITEMS, COMMUNICATIONS AND ANNOUNCEMENTS
- 7) ADJOURNMENT

Committee Members: Thomas, Cummings, Griffin

posted, e-mailed & distributed: 02/27/2024

PLEASE NOTE: IT IS POSSIBLE THAT MEMBERS OF AND POSSIBLY A QUORUM OF MEMBERS OF OTHER GOVERNMENTAL BODIES OF THE MUNICIPALITY MAY BE IN ATTENDANCE AT THE ABOVE MEETING(S) TO GATHER INFORMATION. NO ACTION WILL BE TAKEN BY ANY GOVERNMENTAL BODY OTHER THAN THAT SPECIFICALLY NOTICED. ALSO, UPON REASONABLE NOTICE, EFFORTS WILL BE MADE TO ACCOMMODATE THE NEEDS OF DISABLED INDIVIDUALS THROUGH APPROPRIATE AIDS AND SERVICES. FOR ADDITIONAL INFORMATION OR TO REQUEST SUCH SERVICES PLEASE CONTACT THE CLERK'S OFFICE AT THE ABOVE LOCATION.

PUBLIC SAFETY AND HEALTH COMMITTEE MEETING MINUTES
February 1, 2024

- 1. Call to Order:**
The Public Safety Committee meeting was called to order by Alderperson Thomas at 6:00PM
- 2. Roll Call:**
Committee members present – Alderperson Thomas, Cummings, DPW Sup Chad Yerges,
- 3. Approval of Public Safety Committee Minutes of December 7, 2023.** Motion by Alderperson Cummings to approve Prior minutes, second by Thomas, motion carried.
- 4. Public Comment:** None
- 5. Unfinished Business:** None
- 6. New Business:** a) Blight List review

b) Review 350-7 Parking Restrictions. Discussion on 3-hour parking pass for limited 6-month trial, limited access for customers only. Not to be used by employees or tenants. Motion to send to council for approval by cummings, second by Thomas, motion carried.
- 7. Future Agenda Items, Communications, and announcements:** M.A.C.C. application for next month.
- 8. Adjourn:** Motion to Adjourn by Alderperson Cummings Second by Thomass, motion carried.

HOLD HARMLESS CLAUSE:

The special event or entertainment sponsor hereby agrees to indemnify and hold harmless the City of Waterloo, Wisconsin, its agents, public officials, officers, employees and authorized volunteers, from and against any and all legal actions, claims, damages, losses, expenses arising out of the permitted event/activity or any activity associated with the conduct of the sponsor's operation of the event, including but not limited to, claims for personal or bodily injury, disease or death, or injury to or destruction of property, excluding claims caused by the willful commission or omission by employees of the City of Waterloo acting within the scope of their employment.

Further, the event sponsor agrees to indemnify the City of Waterloo and any of its agents, public officers, officials or employees and authorized volunteers for any attorneys fees and court costs incurred or to be incurred in defending any actions brought against them as a result of the sponsor's use of public property or operation of the event as set forth in the application for special permit.

INSURANCE REQUIREMENTS:

Proof of insurance is required of all Special or Entertainment Event Sponsors before the event. The attached list of insurance requirements should be reviewed immediately with your Insurance Agent to comply. Please provide a Certificate of Insurance with your completed application by, _____ 20____ to the **City Clerk's Office 136 N. Monroe Street, Waterloo, WI. 53594**. Insurance coverage shall be from companies and in amounts acceptable to the City of Waterloo. Failure to provide said acceptable insurance coverage in a timely manner is grounds for non-issuance or revocation of the permit.

PERMITTED USE OF PUBLIC PROPERTY:

Whereas the Special or Entertainment Event Sponsor agrees to use the public property at _____ in Waterloo, Wisconsin, known as, for staging of, the City of Waterloo does hereby agree to permit for use, at no cost, these premises for the date(s) of _____ through _____ 20____. Sponsor does hereby agree to conduct only that business/activity which is described in the Special Event Permit Application, and agrees to all municipal requirements. Sponsor further agrees that within thirty (30) days of the conclusion of the event it will, at its own expense, provide for the repair, replacement or maintenance of any damaged, lost or stolen portions of the subject property including, but not limited to landscaping, street or buildings and/or pavement.

LIABILITY WAIVER:

The event sponsor agrees for itself and/or its employees, agents, or volunteers associated or to be associated with the activity for which the permit is being sought, to waive and relinquish all claims that may result in any manner against the City of Waterloo, its agents, public officers, officials or employees and authorized volunteers from said sponsored event or activity, except for acts caused by the willful and wanton misconduct by employees of the City of Waterloo acting within the scope of their employment.

AUTHORIZED SIGNATURES:

I hereby attest that I am authorized to bind the sponsor and/or its employees, agents, or volunteers associated or to be associated with the activity for which the permit is being sought, to the terms of this agreement. I have read and understand all regulations and requirements outlined herein. I/we do hereby agree to abide by all rules and regulations outlined herein. I/we hereby agree to meet all requirements for documentation, certification, licensing, financial responsibility and all other aspects of staging a Special Event in the City of Waterloo, as outlined herein. I/we understand that our lack of meeting all requirements outlined herein may result in the denial or cancellation of the proposed Special or Entertainment Event. **Permit applied for and all terms and stipulations agreed to by:**

Becky Pinter
Name (please print)

Becky Pinter
Signature

President & CEO
Signatory Title (if applicable)

01/26/2024
Date

Pursuant to Section 172-2 Waterloo Municipal Code
Application for Special Event or Entertainment License

Form created: 03/11/2004

THIS APPLICATION, WITH A DETAILED SITE PLAN ATTACHED, AND ANY OTHER APPLICABLE DOCUMENTS AS OUTLINED HEREIN, MUST BE REMITTED TO THE CLERK'S OFFICE NO LATER THAN NINETY DAYS (90) PRIOR TO THE OPENING DAY OF THE EVENT. Application received late or incomplete may be denied. Direct mail to the **City Clerk, City of Waterloo, 136 N. Monroe Street, Waterloo, WI. 53594**. A copy of the application will then be forwarded to the appropriate committees and or Departments for consideration of approval, denial, and scheduling.

Date application received: _____ Received by: _____

Clerk's Office to complete the section below:

Cc:

_____ Police Department

_____ Council Approval _____
Date

_____ Fire Department

_____ Public Works

_____ Certificate of Insurance

_____ Waterloo Utilities

Fee for Profit Events = \$50.00 per event.

Fee is WAIVED for events held or sponsored by educational, charitable, nonprofit, or religious organizations when the proceeds are devoted to the purposes of such organization.

Fee Paid: _____

Date Paid: _____

Received by: _____

Attachment 1

CITY OF WATERLOO INSURANCE REQUIREMENTS FOR SPECIAL EVENTS

1. The City of Waterloo requires submission of a Certificate of Insurance along with the Special or Entertainment Events Application prior to review by the City's Government Operations Committee.
2. The Certificate of Insurance must include the following **minimum** limits of insurance coverage required for special events on City property:
\$300,000 Injury or death of one person; \$1,000,000 for any one accident; \$50,000 for Property Damage.
3. The City of Waterloo must be named on the Certificate of Insurance as **primary, non-contributory additional insured** under the general liability policy for the event.
4. The Certificate of Insurance must include the name of the special event, and the date, time and location of the event.
5. The City of Waterloo reserves the right to request a copy of the actual policy represented by the Certificate of Insurance.
6. **No event will be allowed to proceed without receipt by the City of a valid Certificate of Insurance in full compliance with the above listed requirements.**

Any questions regarding these insurance requirements should be directed to the City Clerk's Office at (920) 478-3025

SPECIAL EVENT or ENTERTAINMENT WORKSHEET

NAME OF EVENT: Trek 100 Bike Ride

DATE (S) OF EVENT: Saturday, June 8, 2024 HOURS: 6am-6pm

LOCATION/PROPERTY: Trek Bikes; 801 W. Madison Street, Waterloo, WI 53594

SAFETY PROCEDURES:

1) Will you be providing private on-site security? YES NO

If yes, list security company name. _____

Where will security be needed? _____

What times will security be needed? _____

Will WPD officers be required? YES NO

Municipal estimation of cost: _____ WPD Personnel @ \$ _____ /hour = \$ _____

2) What are your plans for medical assistance? Medical personnel from Trek Health Center

Municipal estimation of cost: _____ WFD equipment/personnel @ _____ \$ hours = \$ _____

3) Will there be fireworks at your event? YES NO

Date of fireworks _____ Time of Fireworks _____

Name/Address of company supplying fireworks _____

Fire Marshall must be contacted for approval and consultation.

SET UP / CLEAN UP PROCEDURES:

1) Name of person in charge of set up: Alli Neumann phone # 262-305-4820

2) What time will set up begin: 4am

3) Name of clean up contact person: Alli Neumann Cell Phone# 262-305-4820

4) Estimated time for clean up after event: 5pm-7pm

FEES AND PROCEEDS:

1) Will admission be charged for this event? YES NO

If yes, how much: Adult \$75 Seniors _____ Students \$25

Children 5 & under _____ Families _____

2) If a participant fee is charged, please indicate the amount: Booth: _____

Concessionaire: _____

3) Will alcoholic beverage(s) be sold? YES NO

If yes, what beverage and at what cost? _____

4) What does the Sponsor intend to do with any revenue over and above the expenditures? _____

(If this is a first year event, please provide a budget. If it is a repeat event, provide last year's financials.)

ENTERTAINMENT AND PROMOTIONS:

2) List names of performers and entertainment groups:

2) Describe other entertainment / activities planned for your event: _____

3) How will your event be promoted? Television Radio Newspapers Posters Flyers
other _____

PUBLIC PROPERTIES PROCEDURES:

If you are requesting city services, please complete the following area:

1) Will you need barricades? YES NO

Purpose of barricades: Help with traffic flow near Trek HQ

Location of placement: Hwy 19 & McKay Way; Knowlton & I Amount needed _____

Date barricades needed 06/08/2024 Time of placement _____

Name of company providing service if other than City _____

2) Will you require electrical service(s) YES NO

Entertainment: number of amps _____ = _____ lines @ \$20 Cost \$ _____

Equipment being used: _____

Location _____ Entainer name _____

Entertainment: number of amps _____ = _____ lines @ \$20 Cost \$ _____

Equipment being used: _____

Location: _____ Entainer name _____

Concessions: _____ amps= _____ lines @ \$20 Cost \$ _____

Equipment being used: _____

Location: _____

Concessions: _____ amps= _____ lines @ \$20 Cost \$ _____

Equipment being used: _____

Location: _____

Name of company providing service if other than City: _____

3) Will you need fencing installed? YES NO

Purpose of fencing: _____

Location: _____ Amount: _____

Date needed _____ Time needed _____

Estimated costs: _____ locations @ \$100. = \$ _____ Total costs

4) Will parking considerations be needed YES NO

Type(s) No Parking

Location: Milwaukee Ave Amount _____

Date: 06/07-06/08 Time: overnight

5) Will picnic tables be needed? YES NO

Location _____ Amount _____

Date needed: _____ Time needed _____

Estimated cost(s) _____ Picnic tables @ \$5.00 per table = \$ _____

6) Is a street sweeper needed? YES NO

Location _____ Date _____ Time _____

Estimated cost(s) _____ hours @ _____ = \$ _____ total cost

Name of company providing service, if not City: _____

7) Will you need additional trash bins? YES NO

If yes how many requested? Cardboard trash bins _____ Barrels _____

Where do you want them placed? _____

Name of disposal company if other than the City: LRS

Where will dumpster be place: In Trek's upper parking lot

8) Will water connection be needed?

YES

~~NO~~

Location _____ Amount _____

Date _____ Time _____

Estimated costs: _____ connection(s) @ \$20.00 = \$ _____ Total water costs





2024 MACC Fund Trek 100 Waterloo special_event_application

Final Audit Report

2024-01-26

Created:	2024-01-26
By:	Alli Neumann (aneumann@maccfund.org)
Status:	Signed
Transaction ID:	CBJCHBCAABAFAfb-XpW7U2Q44PF8YOgl__K6vHZP_QdQ

"2024 MACC Fund Trek 100 Waterloo special_event_application" History

-  Document created by Alli Neumann (aneumann@maccfund.org)
2024-01-26 - 5:26:13 PM GMT
-  Document emailed to Rebecca Pinter (bpinter@maccfund.org) for signature
2024-01-26 - 5:26:18 PM GMT
-  Email viewed by Rebecca Pinter (bpinter@maccfund.org)
2024-01-26 - 5:39:06 PM GMT
-  Document e-signed by Rebecca Pinter (bpinter@maccfund.org)
Signature Date: 2024-01-26 - 5:40:09 PM GMT - Time Source: server
-  Agreement completed.
2024-01-26 - 5:40:09 PM GMT

Application for Temporary Class "B" / "Class B" Retailer's License

See Additional Information on reverse side. Contact the municipal clerk if you have questions.

FEE \$ _____

Application Date: 01/26/2024

Town Village City of Waterloo

County of Jefferson

The named organization applies for: (check appropriate box(es).)

A Temporary Class "B" license to sell fermented malt beverages at picnics or similar gatherings under s. 125.26(6), Wis. Stats.

A Temporary "Class B" license to sell wine at picnics or similar gatherings under s. 125.51(10), Wis. Stats.

at the premises described below during a special event beginning 06/08/2024 and ending 06/08/2024 and agrees to comply with all laws, resolutions, ordinances and regulations (state, federal or local) affecting the sale of fermented malt beverages and/or wine if the license is granted.

1. Organization (check appropriate box) →

Bona fide Club

Church

Lodge/Society

Veteran's Organization

Fair Association or Agricultural Society

Chamber of Commerce or similar Civic or Trade Organization organized under ch. 181, Wis. Stats.

(a) Name MACC Fund (Midwest Athletes Against Childhood Cancer, Inc.)

(b) Address 10000 W. Innovation Drive, Suite 135, Milwaukee, WI 53226
(Street) Town Village City

(c) Date organized 12/10/1976

(d) If corporation, give date of incorporation _____

(e) If the named organization is not required to hold a Wisconsin seller's permit pursuant to s. 77.54 (7m), Wis. Stats., check this box:

(f) Names and addresses of all officers:

President Becky Pinter, 5245 S. 22nd Street, Milwaukee, WI 53221

Vice President _____

Secretary _____

Treasurer _____

(g) Name and address of manager or person in charge of affair: Alli Neumann
19406 Rock Pointe Way, Apt F207, Lannon, WI 53046

2. Location of Premises Where Beer and/or Wine Will Be Sold, Served, Consumed, or Stored, and Areas Where Alcohol Beverage Records Will be Stored:

(a) Street number 801 W. Madison Street, Waterloo, WI 53594 - Upper Parking Lot at Trek Bikes

(b) Lot _____ Block _____

(c) Do premises occupy all or part of building? _____

(d) If part of building, describe fully all premises covered under this application, which floor or floors, or room or rooms, license is to cover: _____

3. Name of Event

(a) List name of the event Trek 100 Bike Ride

(b) Dates of event 06/08/2024

DECLARATION

An officer of the organization, declares under penalties of law that the information provided in this application is true and correct to the best of his/her knowledge and belief. Any person who knowingly provides materially false information in an application for a license may be required to forfeit not more than \$1,000.

Officer Becky Pinter 1/26/24 01/26/2024
(Signature / Date)

MACC Fund (Midwest Athletes Against Childhoc
(Name of Organization)

Date Filed with Clerk _____

Date Reported to Council or Board _____

Date Granted by Council _____

License No. _____



CERTIFICATE OF LIABILITY INSURANCE

DATE (MM/DD/YYYY)
01/26/2024

THIS CERTIFICATE IS ISSUED AS A MATTER OF INFORMATION ONLY AND CONFERS NO RIGHTS UPON THE CERTIFICATE HOLDER. THIS CERTIFICATE DOES NOT AFFIRMATIVELY OR NEGATIVELY AMEND, EXTEND OR ALTER THE COVERAGE AFFORDED BY THE POLICIES BELOW. THIS CERTIFICATE OF INSURANCE DOES NOT CONSTITUTE A CONTRACT BETWEEN THE ISSUING INSURER(S), AUTHORIZED REPRESENTATIVE OR PRODUCER, AND THE CERTIFICATE HOLDER.

IMPORTANT: If the certificate holder is an ADDITIONAL INSURED, the policy(ies) must be endorsed. If SUBROGATION IS WAIVED, subject to the terms and conditions of the policy, certain policies may require an endorsement. A statement on this certificate does not confer rights to the certificate holder in lieu of such endorsement(s).

PRODUCER R & R Insurance Services, Inc P.O. Box 1610 Waukesha WI 53187-1610		CONTACT NAME: Tina Hinz PHONE (A/C, No, Ext): (262) 574-7000 E-MAIL ADDRESS: Tina.Hinz@rrins.com		FAX (A/C, No): (262) 574-7080
INSURED Midwest Athletes Against Childhood Cancer Inc dba MACC Fu 10000 W Innovation Dr Suite 135 Attn: Becky Pinter Milwaukee WI 53226		INSURER(S) AFFORDING COVERAGE INSURER A: West Bend Mutual Ins. Co.		NAIC # 15350
		INSURER B:		
		INSURER C:		
		INSURER D:		
		INSURER E:		
		INSURER F:		

COVERAGES CERTIFICATE NUMBER: 23-24 REVISION NUMBER:

THIS IS TO CERTIFY THAT THE POLICIES OF INSURANCE LISTED BELOW HAVE BEEN ISSUED TO THE INSURED NAMED ABOVE FOR THE POLICY PERIOD INDICATED. NOTWITHSTANDING ANY REQUIREMENT, TERM OR CONDITION OF ANY CONTRACT OR OTHER DOCUMENT WITH RESPECT TO WHICH THIS CERTIFICATE MAY BE ISSUED OR MAY PERTAIN, THE INSURANCE AFFORDED BY THE POLICIES DESCRIBED HEREIN IS SUBJECT TO ALL THE TERMS, EXCLUSIONS AND CONDITIONS OF SUCH POLICIES. LIMITS SHOWN MAY HAVE BEEN REDUCED BY PAID CLAIMS.

INSR LTR	TYPE OF INSURANCE	ADDL INSD	SUBR WVD	POLICY NUMBER	POLICY EFF (MM/DD/YYYY)	POLICY EXP (MM/DD/YYYY)	LIMITS
A	<input checked="" type="checkbox"/> COMMERCIAL GENERAL LIABILITY <input type="checkbox"/> CLAIMS-MADE <input checked="" type="checkbox"/> OCCUR GEN'L AGGREGATE LIMIT APPLIES PER: <input checked="" type="checkbox"/> POLICY <input type="checkbox"/> PROJECT <input type="checkbox"/> LOC OTHER:			0625089 Blanket AI WB1450GL 01/18 Plus Pak WB2000GL 01/18	12/01/2023	12/01/2024	EACH OCCURRENCE \$ 1,000,000 DAMAGE TO RENTED PREMISES (Ea occurrence) \$ 300,000 MED EXP (Any one person) \$ 10,000 PERSONAL & ADV INJURY \$ 1,000,000 GENERAL AGGREGATE \$ 2,000,000 PRODUCTS - COMP/OP AGG \$ 2,000,000 \$
A	AUTOMOBILE LIABILITY <input type="checkbox"/> ANY AUTO ALL OWNED AUTOS <input checked="" type="checkbox"/> HIRED AUTOS <input checked="" type="checkbox"/> SCHEDULED AUTOS NON-OWNED AUTOS			0625089	12/01/2023	12/01/2024	COMBINED SINGLE LIMIT (Ea accident) \$ 1,000,000 BODILY INJURY (Per person) \$ BODILY INJURY (Per accident) \$ PROPERTY DAMAGE (Per accident) \$ \$
A	<input checked="" type="checkbox"/> UMBRELLA LIAB <input checked="" type="checkbox"/> OCCUR <input type="checkbox"/> EXCESS LIAB <input type="checkbox"/> CLAIMS-MADE DED <input checked="" type="checkbox"/> RETENTION \$ 0			0625089	12/01/2023	12/01/2024	EACH OCCURRENCE \$ 1,000,000 AGGREGATE \$ 1,000,000 \$ <input checked="" type="checkbox"/> PER STATUTE <input type="checkbox"/> OTH-ER
A	WORKERS COMPENSATION AND EMPLOYERS' LIABILITY ANY PROPRIETOR/PARTNER/EXECUTIVE OFFICER/MEMBER EXCLUDED? (Mandatory in NH) If yes, describe under DESCRIPTION OF OPERATIONS below	Y/N N	N/A	0625090	12/01/2023	12/01/2024	E.L. EACH ACCIDENT \$ 500,000 E.L. DISEASE - EA EMPLOYEE \$ 500,000 E.L. DISEASE - POLICY LIMIT \$ 500,000

DESCRIPTION OF OPERATIONS / LOCATIONS / VEHICLES (ACORD 101, Additional Remarks Schedule, may be attached if more space is required)

CERTIFICATE HOLDER aneumann@maccfund.org City of Waterloo 136 N. Monroe Street Waterloo, WI 53594	CANCELLATION SHOULD ANY OF THE ABOVE DESCRIBED POLICIES BE CANCELLED BEFORE THE EXPIRATION DATE THEREOF, NOTICE WILL BE DELIVERED IN ACCORDANCE WITH THE POLICY PROVISIONS. AUTHORIZED REPRESENTATIVE Chris Wilson/TH787 <i>Christine A Wilson</i>
---	---

© 1988-2014 ACORD CORPORATION. All rights reserved.

THIS ENDORSEMENT CHANGES THE POLICY. PLEASE READ IT CAREFULLY.

PLUS PAK – LIABILITY

This endorsement modifies insurance provided under the following:

COMMERCIAL GENERAL LIABILITY COVERAGE PART

- A. The following is added to Paragraph 1. Insuring Agreement of Section I – Coverage A – Bodily Injury and Property Damage Liability:**
- f. Knowledge that "Bodily Injury" or "Property Damage" has occurred or knowledge of a claim or suit by an agent or employee of any insured shall not in itself constitute knowledge of the insured unless your partners, executive officers, directors, managers, members or a person, who has been designated by them to receive reports of occurrences, offenses, claims or suits shall have received such notice from the agent or employee.
- B. The following exception is added to Paragraph 2.e. Exclusions of Section I – Coverage A – Bodily Injury and Property Damage Liability:**
- Stop Gap Liability**
- This exclusion does not apply to "bodily injury" to an "employee" of the insured arising out of and in the course of employment by the insured, provided such "employee" is reported and declared under the Workers' Compensation Fund of the State(s) of North Dakota, Ohio, Washington, or Wyoming, whichever is applicable as respects such injured "employee".
- The insurance provided by this coverage extension does not apply to:
1. Punitive or exemplary damage because of "bodily injury" to an "employee" employed in violation of law;
 2. "Bodily injury" to an "employee" while employed in violation of law with your actual knowledge or the actual knowledge of any of your executive officers;
 3. Damages arising out of the discharge of, coercion of, or discrimination against any "employee" in violation of law.
- C. Paragraph 2.g.(2)(a) Exclusions of Section I – Coverage A – Bodily Injury and Property Damage Liability is replaced by:**
- (a) less than 51 feet long; and
- D. Paragraphs 1.b. and 1.d. of Supplementary Payments – Coverages A And B of Section I – Coverages are replaced by:**
- b. Up to \$1,000 for cost of bail bonds required because of accidents or traffic law violations arising out of the use of any vehicle to which the Bodily Injury Liability Coverage applies. We do not have to furnish these bonds.
 - d. All reasonable expenses incurred by the insured at our request to assist us in the investigation or defense of the claim or "suit", including actual loss of earnings up to \$300 a day because of time off work.
- E. Paragraph 3.a. of Section II – Who Is An Insured is replaced by:**
- a. Coverage under this provision is afforded only until the 180th day after you acquire or form the organization or the end of the policy period, whichever is earlier;
- F. The following is added to Section IV – Commercial General Liability Conditions:**
- 10. Unintentional Failure to Disclose Hazards**
- Based on our dependence upon your representation as to existing hazards, if unintentionally you should fail to disclose all such hazards at the inception date of your policy, we will not reject liability coverage under this policy based solely on such failure.
- 11. Liberalization**
- If we adopt any revision that would broaden the coverage under this endorsement without additional premium, the broadened coverage will apply as of the day the revision is effective in your state.
- G. Paragraph 3. under Section V – Definitions is replaced by:**
3. "Bodily Injury" means bodily injury, sickness or disease sustained by a person. This includes mental anguish or death resulting from bodily injury, sickness or disease.

THIS ENDORSEMENT CHANGES THE POLICY. PLEASE READ IT CAREFULLY.

ADDITIONAL INSURED – NOT OTHERWISE CLASSIFIED

This endorsement modifies insurance provided under the following:

BUSINESSOWNERS COVERAGE FORM
COMMERCIAL GENERAL LIABILITY COVERAGE PART
LIQUOR LIABILITY COVERAGE FORM

SCHEDULE

Name of Person or Organization (Additional Insured):
Blanket Additional Insured
Information required to complete this Schedule, if not shown above, will be shown in the Declarations.

Section II – Who Is An Insured is amended to include as an insured the person or organization shown in the Schedule as an additional insured, but only with respect to liability incurred solely as a result of some act or omission of the named insured.

It is further understood and agreed that the designation of the entity named as an additional insured does not increase or alter the limit of liability, nor the scope of coverage of this policy.

The coverage granted to the additional insured under this endorsement shall be excess over any other valid and collectible insurance, whether contingent, excess or primary.

This endorsement provides no coverage to the additional insured for its liability arising out of the claimed negligence, statutory liability or fault of the additional insured.

As a condition of coverage, the additional insured shall be obligated to tender the defense and indemnity of every claim or suit to all other insurers that may provide coverage to the additional insured, whether on a contingent, excess or primary basis.

19-mile 2023

Type	Notes	Distance (miles) From Start	Elevation (ft)
Start	Start of route	0	0
Left	Turn left onto Knowlton St	0.12	855.64
Left	Turn left onto Washington St	0.68	841.54
Left	Turn left onto E Madison St	1.11	811.35
Right	Turn right onto N Monroe St	1.21	822.18
Right	Turn right onto E Porter St	1.61	840.55 missing left onto Lum
Right	Turn right onto E Clarkson Rd	2.28	886.81
Left	Turn left onto West St	2.83	806.1
Straight	Continue onto Sullivan Rd	5.67	850.39
Straight	Continue onto Muller Rd	8.1	867.78
Left	Turn left onto Marshall Rd	10.33	926.51
Left	Turn left onto Sun Prairie Rd	12.46	928.48
Right	Turn right onto WI-89 S	14.4	878.28
Left	Turn left to stay on WI-89 S	15.41	913.39
Right	Turn right to stay on WI-89 S	16.31	895.34
Left	Turn left onto E Madison St	18.3	822.18
Right	Turn right onto S Washington St	18.4	811.35
Right	Turn right onto Knowlton St	18.83	841.54
Right	Turn right onto McKay Way	19.4	855.64
End	End of route	19.42	860.56

37-mile 2023

Type	Notes	Distance (miles) From Start	Elevation (ft)
Start	Start of route	0	0
Left	Turn left onto Knowlton Street	0.01	865.16
Left	Turn left onto Knowlton Street	0.14	855.97
Slight Right	Keep right onto Knowlton Street	0.61	846.13
Sharp Left	Turn sharp left onto Knowlton Street	0.7	841.86
Left	Turn left onto Washington Street, CTH O	0.72	841.86
Sharp Left	Turn sharp left onto East Madison Street, WI 19	1.14	811.35
Right	Turn right onto North Monroe Street	1.24	821.85
Right	Turn right onto East Porter Street	1.64	840.55
Right	Turn right onto Lum Avenue	1.69	837.27
Right	Turn right onto Clarkson Road	2.32	886.81
Left	Turn left onto West Street, CTH I	2.87	806.1
Right	Turn right onto County Road T, CTH I, CTH T	5.71	850.39
Right	Turn right onto County Road I, CTH I	7.05	855.64
Left	Turn left onto County Road II, CTH II	7.3	828.08
Right	Turn right onto Hughes Road	8.47	809.38
Left	Turn left onto County Road TT, CTH TT	11.85	802.17
Right	Turn right onto County Road T, CTH T	14.18	832.35
Sharp Left	Turn sharp left onto Breyer Road	16.76	890.75
Left	Turn left onto County Road TT, CTH TT	18.58	875.98
Right	Turn right onto County Road T, CTH T	20.22	832.35
Right	Turn right onto Duffy Road	20.67	823.16
Straight	Continue onto Sydo Road	23.59	867.78
Left	Turn left onto State Highway 89	24.71	920.28
Right	Turn right onto Priem Road	24.82	906.17
Left	Turn left onto Columbus Road	25.32	929.46
Sharp Right	Turn sharp right onto County Highway V, CTH V	26.34	925.85
Left	Turn left onto Marshall Road	26.98	949.8
Left	Turn left onto Sun Prairie Road	30.16	928.81
Right	Turn right onto State Highway 89	32.1	878.28
Left	Turn left onto East Madison Street, WI 19	36	821.85
Sharp Right	Turn sharp right onto South Washington Street, CTH O	36.1	811.35
Right	Turn right onto Knowlton Street	36.53	841.86
Right	Turn right onto Knowlton Street	37.1	855.97
Right	Turn right	37.23	865.16
End	End of route	37.23	863.85

62-mile 2023

Type	Notes	Distance (miles) From Start	Elevation (ft)
Start	Start of route	0	0
Left	Turn left onto Knowlton Street	0.03	855.97
Left	Turn left onto Washington Street, CTH O	0.6	841.86
Right	Turn right onto East Madison Street, WI 19	1.02	811.35
Right	Turn right onto North Monroe Street	1.13	821.85
Slight Right	Keep right onto County Road T, CTH T	3.08	900.59
Right	Turn right onto County Road I, CTH I	5.16	850.39
Right	Turn right onto County Road T, CTH I, CTH T	5.17	850.39
Slight Right	Keep right onto Schulz Road	6.07	861.22
Left	Turn left onto Schulz Road	6.13	859.25
Right	Turn right onto County Road T, CTH I, CTH T	6.15	862.2
Right	Turn right onto County Road I, CTH I	6.53	855.64
Left	Turn left onto County Road II, CTH II	6.78	828.08
Right	Turn right onto Hughes Road	7.95	809.38
Left	Turn left onto County Road TT, CTH TT	11.33	802.17
Right	Turn right onto County Road T, CTH T	13.66	832.35
Sharp Left	Turn sharp left onto Breyer Road	16.24	890.75
Sharp Right	Turn sharp right onto County Road TT, CTH TT	18.06	875.98
Left	Turn left onto Behan Road	18.23	896
Right	Turn right onto WI 73, US 151 Business	20.87	872.05
Straight	Continue onto State Highway 73, WI 73	21.33	849.08
Right	Turn right onto Moriah Road	23.14	883.86
Left	Turn left onto Lark Road	23.94	910.76
Left	Turn left onto County Road D, CTH D	25.16	888.45
Right	Turn right onto Hemling Road	26.51	910.43
Straight	Continue onto Harrison Road	27.95	869.75
Right	Turn right onto Harrison Road	27.96	869.75
Straight	Continue onto County Road Z, CTH Z	28.85	906.17
Left	Turn left onto County Road Z, CTH Z	33.82	962.6
Slight Left	Turn slight left onto County Road A, CTH A, CTH Z	33.97	969.82
Left	Turn left onto Mohr Road	34.37	972.11
Left	Turn left onto County Road A, CTH A	39.58	960.96
Left	Turn left onto Hall Road	41.13	951.12
Right	Turn right onto Wendt Road	43.03	898.95
Left	Turn left onto Sanderson Road	45.93	992.45
Right	Turn right onto Weiner Road	46.47	971.46
Right	Turn right onto Deansville Road	48.56	959.32
Slight Right	Keep right onto Deansville Road	50.85	927.82
Sharp Left	Turn sharp left onto Deansville Road	51.33	939.3
Left	Turn left onto Muller Road	51.34	939.3
Sharp Right	Turn sharp right onto Marshall Road	53.1	926.84
Left	Turn left onto Sun Prairie Road	55.23	928.81
Right	Turn right onto State Highway 89	57.17	878.28
Left	Turn left onto Henry Street	60.54	849.74
Left	Turn left onto North Monroe Street	60.55	849.74

Left	Turn left onto East Madison Street, WI 19	61.07	821.85
Sharp Right	Turn sharp right onto South Washington Street, CTH O	61.18	811.35
Right	Turn right onto Knowlton Street	61.6	841.86
Right	Turn right onto Knowlton Street	62.17	855.97
End	End of route	62.19	860.56

100-mile 2023

Type	Notes	Distance (miles) From Start Elevation (ft)	
Start	Start of route	0	0
Left	Turn left onto Knowlton Street	0.03	855.97
Left	Turn left onto Washington Street, CTH O	0.6	841.86
Right	Turn right onto East Madison Street, WI 19	1.02	811.35
Right	Turn right onto North Monroe Street	1.13	821.85
Slight Right	Keep right onto County Road T, CTH T	3.08	900.59
Right	Turn right onto County Road I, CTH I	5.16	850.39
Right	Turn right onto County Road T, CTH I, CTH T	5.17	850.39
Slight Right	Keep right onto Schulz Road	6.07	861.22
Left	Turn left onto Schulz Road	6.13	859.25
Right	Turn right onto County Road T, CTH I, CTH T	6.15	862.2
Right	Turn right onto County Road I, CTH I	6.53	855.64
Left	Turn left onto County Road II, CTH II	6.78	828.08
Right	Turn right onto Hughes Road	7.95	809.38
Left	Turn left onto County Road TT, CTH TT	11.33	802.17
Right	Turn right onto County Road T, CTH T	13.66	832.35
Sharp Left	Turn sharp left onto Breyer Road	16.24	890.75
Sharp Right	Turn sharp right onto County Road TT, CTH TT	18.06	875.98
Left	Turn left onto Behan Road	18.23	896
Right	Turn right onto WI 73, US 151 Business	20.87	872.05
Straight	Continue onto State Highway 73, WI 73	21.33	849.08
Right	Turn right onto Moriah Road	23.14	883.86
Left	Turn left onto Lark Road	23.94	910.76
Left	Turn left onto County Road D, CTH D	25.16	888.45
Right	Turn right onto Hemling Road	26.51	910.43
Straight	Continue onto Harrison Road	27.95	869.75
Right	Turn right onto Harrison Road	27.96	869.75
Straight	Continue onto County Road Z, CTH Z	28.85	906.17
Left	Turn left onto County Road Z, CTH Z	33.82	962.6
Sharp Right	Turn sharp right onto County Road A, CTH A	33.97	969.82
Right	Turn right onto Palmer Road	35.04	939.96
Right	Turn right onto Ludwig Road	37.81	961.94
Straight	Continue onto Old B Road, CTH G	40.15	850.39
Right	Turn right onto Old B Road	41.54	864.83
Left	Turn left onto Raddatz Road	43.19	964.9
Right	Turn right onto Sawyer Road	43.95	925.2
Right	Turn right onto County Road P, CTH P	46.39	842.19
Left	Turn left onto Mary Street, CTH P	50.31	874.34
Straight	Continue onto East Edgewater Street, CTH P	50.58	878.61
Right	Turn right onto Fordeg Road	52.89	952.43
Left	Turn left onto Cemetery Road	53.58	954.07
Sharp Right	Turn sharp right onto Schilling Road	54.89	959.65
Right	Turn right onto County Road A, CTH A	56.18	981.96
Left	Turn left onto Jung Road	57.23	931.43
Left	Turn left onto Meyers Road	57.48	931.43

Sharp Right	Turn sharp right onto County Road G, CTH G	58.42	948.16
Slight Left	Keep left onto County Road DG, CTH DG	58.92	935.37
Left	Turn left onto Hyland Road	61.02	911.42
Right	Turn right onto Fountain Road	61.89	953.74
Right	Turn right onto Pete Reak Road	62.93	919.95
Left	Turn left onto McDonald Road	64.68	930.45
Right	Turn right onto County Road Z, CTH Z	66.95	871.06
Left	Turn left onto County Road Z, CTH Z	71.53	962.6
Slight Left	Turn slight left onto County Road A, CTH A, CTH Z	71.68	969.82
Left	Turn left onto Mohr Road	72.08	972.11
Left	Turn left onto County Road A, CTH A	77.29	960.96
Left	Turn left onto Hall Road	78.84	951.12
Right	Turn right onto Wendt Road	80.74	898.95
Left	Turn left onto Sanderson Road	83.63	992.45
Right	Turn right onto Weiner Road	84.18	971.46
Right	Turn right onto Deansville Road	86.27	959.32
Left	Turn left onto Muller Road	89.04	939.3
Sharp Right	Turn sharp right onto Marshall Road	90.8	926.84
Left	Turn left onto Sun Prairie Road	92.93	928.81
Right	Turn right onto Tri County River Road	94.92	874.02
Slight Left	Turn slight left onto Tri-County Road	95.05	874.02
Left	Turn left onto East Madison Street, WI 19	98.82	821.85
Sharp Right	Turn sharp right onto South Washington Street, CTH O	98.92	811.35
Right	Turn right onto Knowlton Street	99.34	841.86
Right	Turn right onto Knowlton Street	99.91	855.97
End	End of route	99.95	865.49

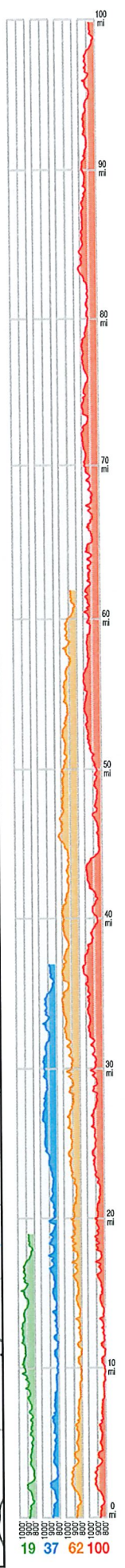
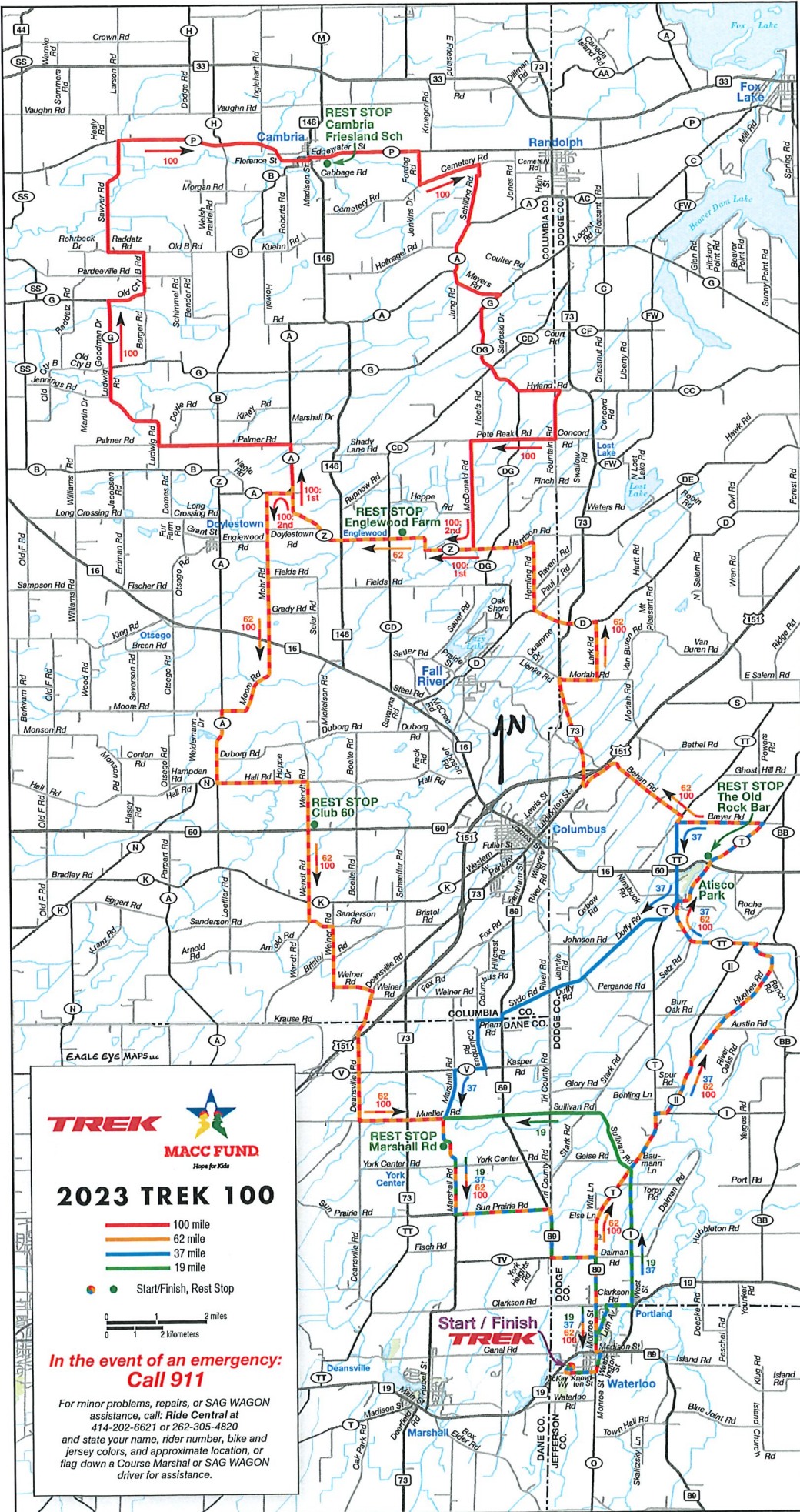

TREK
MACC FUND
 Hope for Kids

2023 TREK 100

- 100 mile
- 62 mile
- 37 mile
- 19 mile

● Start/Finish, Rest Stop

0 1 2 miles
 0 1 2 kilometers

**In the event of an emergency:
 Call 911**

For minor problems, repairs, or SAG WAGON assistance, call: Ride Central at 414-202-6621 or 262-305-4820 and state your name, rider number, bike and jersey colors, and approximate location, or flag down a Course Marshal or SAG WAGON driver for assistance.

19 37 62 100

19 mile route - 787'

Go	onto Road/Street	Leg	Total
Start at Trek Bikes, Waterloo			
L	McKay Wy	0.1	0.1
L	Knowlton St	0.5	0.6
L	Cty O / Washington St	0.5	1.1
L	WI 19 / WI 89 / E Madison St	0.1	1.2
R	WI 89 / N Monroe St	0.4	1.6
R	E Porter St	0.1	1.7
L	Lum Av	0.6	2.3
R	E Clarkson Rd	0.5	2.8
L	Cty I / West St	2.9	5.7
S	Sullivan Rd	2.4	8.1
S	Muller Rd (across Tri-County Rd)	2.2	10.3
L	Marshall Rd	0.6	10.9
L	Marshall Rd Rest Stop	1.6	12.5
L	Sun Prairie Rd	1.9	14.4
R	WI 89	1.0	15.4
L	to stay on WI 89	0.9	16.3
R	to stay on WI 89 (bc: N Monroe St)	2.0	18.3
L	WI 19 / WI 89 / E Madison St Waterloo	0.1	18.4
R	Cty O / S Washington St	0.4	18.8
R	Knowlton St	0.5	19.3
R	McKay Wy	0.1	19.4

Finish Line at Trek Bikes, Waterloo

37 mile route - 1349'

Go	onto Road/Street	Leg	Total
Start at Trek Bikes, Waterloo			
L	McKay Wy	0.1	0.1
L	Knowlton St	0.5	0.6
L	Cty O / Washington St	0.5	1.1
L	WI 19 / WI 89 / E Madison St	0.1	1.2
R	WI 89 / N Monroe St	0.4	1.6
R	E Porter St	0.1	1.7
L	Lum Av	0.6	2.3
R	Clarkson Rd	0.6	2.9
L	Cty I / West St	2.8	5.7
R	Cty T	1.3	7.0
R	Cty I	0.3	7.3
L	Cty II	1.2	8.5
R	Hughes Rd	3.3	11.8
L	Cty TT	2.4	14.2
R	Cty T	1.2	15.4
L	The Old Rock Rest Stop	1.4	16.8
L	Breyer Rd	1.8	18.6
L	Cty TT	1.6	20.2
R	Cty T	0.5	20.7
R	Duffy Rd	2.9	23.6
S	Sydo Rd	1.1	24.7
L	WI 89	0.1	24.8
R	Priem Rd	0.5	25.3
L	Columbus Rd	1.0	26.3
R	Cty V	0.7	27.0
L	Marshall Rd	1.6	28.6
L	Marshall Rd Rest Stop	1.6	30.2
L	Sun Prairie Rd	1.9	32.1
R	WI 89	1.0	33.1
L	to stay on WI 89	1.0	34.1
R	to stay on WI 89 (bc: N Monroe St)	1.9	36.0
L	WI 19 / WI 89 / E Madison St Waterloo	0.1	36.1
R	Cty O / Washington St	0.4	36.5
R	Knowlton St	0.6	37.1
R	McKay Wy	0.1	37.2

Finish Line at Trek Bikes, Waterloo

62 mile route - 2256'

Go	onto Road/Street	Leg	Total
Start at Trek Bikes, Waterloo			
L	McKay Wy	0.1	0.1
L	Knowlton St	0.5	0.6
L	Cty O / Washington St	0.4	1.0
L	WI 19 / WI 89 / E Madison St	0.1	1.1
R	WI 89 / N Monroe St	2.0	3.1
S	Cty T	3.4	6.5
R	Cty I	0.3	6.8
L	Cty II	1.2	8.0
R	Hughes Rd	3.3	11.3
L	Cty TT	2.4	13.7
R	Cty T	1.2	14.9
L	The Old Rock Rest Stop	1.3	16.2
L	Breyer Rd	1.9	18.1
R	Cty TT	0.1	18.2
L	Behan Rd	2.7	20.9
R	WI 73 / N Ludington St	2.2	23.1
R	Moriah Rd	0.8	23.9
L	Lark Rd	1.3	25.2
L	Cty D	1.3	26.5
R	Hemling Rd (not Pahl Rd)	1.5	28.0
L	Harrison Rd	0.8	28.8
S	Cty Z (at Cty DG)	2.2	31.0
L	Englewood Grass Farm Rest Stop	2.8	33.8
L	to stay on Cty Z	0.2	34.0
L	Cty A / Cty Z	0.4	34.4
L	Mohr Rd	3.1	37.5
S	Moore Rd (at WI 16)	2.1	39.6
L	Cty A	1.5	41.1
L	Hall Rd	1.9	43.0
R	Wendt Rd	1.0	44.0
L	Club 60 Rest Stop	1.9	45.9
L	Sanderson Rd	0.6	46.5
R	Welner Rd	2.1	48.6
R	Deansville Rd	2.7	51.3
L	Muller Rd	1.8	53.1
R	Marshall Rd	0.6	53.7
L	Marshall Rd Rest Stop	1.5	55.2
L	Sun Prairie Rd	2.0	57.2
R	WI 89	1.0	58.2
L	to stay on WI 89	0.9	59.1
R	to stay on WI 89 (bc: N Monroe St)	2.0	61.1
L	WI 19 / WI 89 / E Madison St Waterloo	0.1	61.2
R	Cty O / Washington St	0.4	61.6
R	Knowlton St	0.5	62.1
R	McKay Wy	0.1	62.2

Finish Line at Trek Bikes, Waterloo

100 mile route - 3723'

Go	onto Road/Street	Leg	Total
Start at Trek Bikes, Waterloo			
L	McKay Wy	0.1	0.1
L	Knowlton St	0.5	0.6
L	Cty O / Washington St	0.4	1.0
L	WI 19 / WI 89 / E Madison St	0.1	1.1
R	WI 89 / N Monroe St	2.0	3.1
S	Cty T	3.4	6.5
R	Cty I	0.3	6.8
L	Cty II	1.2	8.0
R	Hughes Rd	3.3	11.3
L	Cty TT	2.4	13.7
R	Cty T	1.2	14.9
L	The Old Rock Rest Stop	1.3	16.2
L	Breyer Rd	1.9	18.1
R	Cty TT	0.1	18.2
L	Behan Rd	2.7	20.9
R	WI 73 / N Ludington St	2.2	23.1
R	Moriah Rd	0.8	23.9
L	Lark Rd	1.3	25.2
L	Cty D	1.3	26.5
R	Hemling Rd (not Pahl Rd)	1.5	28.0
L	Harrison Rd	0.8	28.8
S	Cty Z (at Cty DG)	2.1	30.9
L	Englewood Grass Farm Rest Stop	2.9	33.8
S	Welch St	0.1	33.9
R	Cty A	1.1	35.0
L	Palmer Rd	2.8	37.8
R	Ludwig Rd	2.3	40.1
S	Cty G / Old B Rd	1.4	41.5
R	Old B Rd	1.6	43.1
L	Raddatz Rd	0.8	43.9
R	Sawyer Rd	2.4	46.3
R	Cty P	4.0	50.3
L	Cty P / Mary St / bc: W Edgewater St	0.2	50.5
S	Cty P / E Edgewater St	0.3	50.8
L	Cambria Friesland School Rest Stop	2.0	52.8
R	Fordeg Rd	0.7	53.5
L	Cemetery Rd	1.3	54.8
R	Schilling Rd	1.3	56.1
R	Cty A	1.1	57.2
L	Jung Rd	0.2	57.4
L	Meyers Rd	1.0	58.4
R	Cty G	0.5	58.9
L	Cty DG	2.1	61.0
L	Hyland Rd	0.8	61.8
R	Fountain Rd	1.1	62.9
R	Pete Reak Rd	1.7	64.6
L	McDonald Rd	2.3	66.9
R	Cty Z	1.8	68.7
L	Englewood Grass Farm Rest Stop	2.8	71.5
L	Cty Z	0.1	71.6
L	Cty A, Cty Z	0.4	72.0
L	Mohr Rd	3.1	75.1
S	Moore Rd (at WI 16)	2.1	77.2
L	Cty A	1.6	78.8
L	Hall Rd	1.9	80.7
R	Wendt Rd	0.9	81.6
L	Club 60 Rest Stop	2.0	83.6
L	Sanderson Rd	0.5	84.1
R	Welner Rd	2.1	86.2
R	Deansville Rd	2.8	89.0
L	Muller Rd	1.7	90.7
R	Marshall Rd	0.6	91.3
L	Marshall Rd Rest Stop	1.6	92.9
L	Sun Prairie Rd	1.9	94.8
R	WI 89	1.0	95.8
L	to stay on WI 89	0.9	96.7
R	to stay on WI 89 (bc: N Monroe St)	2.0	98.7
L	WI 19 / WI 89 / E Madison St Waterloo	0.1	98.8
R	Cty O / Washington St	0.4	99.2
R	Knowlton St	0.6	99.8
R	McKay Wy	0.1	99.9

Finish Line at Trek Bikes, Waterloo



**In the event of an emergency:
Call 911**

For minor problems, repairs, or SAG WAGON assistance, call: Ride Central at 414-202-6621 or 262-305-4820 and state your name, rider number, bike and jersey colors, and approximate location, or flag down a Course Marshal or SAG WAGON driver for assistance.

Waterloo BLIGHT LIST

Street	Property #	Property owner	Complaint	Filed date	Written warning issued	Follow up date & note	Warning Letter sent	Citation issued
Adams St.	380	Jeanette Petts	Trailer/Vehicles & Junk	1/30/2024				
Crestview Dr.	565	565 Crestview LLC	Junk	1/30/2024	2/3/24 Mailed to owners address			
Edison St.	550	Fredy Aguero/Maria Neave	Vehicle	1/30/2024	2/4/24	2/16/24 See note		
Edison St.	334	Orchard Storage	Vehicle	1/30/2024				
Fox Lane	675	Eric/Angela Gangstad	Vehicle	1/30/2024	2/17/24			
Grove St.	140	RJB Rentals LLC	Junk	1/30/2024	2/3/24 Mailed to owners address			
Herron Ct.	915	Demba Moses	Vehicles	1/30/2024	2/10/24			
Indian Hills	513	Brian Bartaszewicz	ATV	1/30/2024	2/10/24			
Jackson St.	507	Jennifer Hughes	Junk/Vehicles	1/30/2024		2/17-2 cars moved, other junk 1-2 weeks		
Mill St		Hurley Storage	Junk Cars	1/30/2024				
Mill St.		Mark Hurley	Junk Car	1/30/2024				
N. Monroe St	270	Austin Lapp	Concrete	1/30/2024	2/3/24			
Pierce St.	527	Troy Yohn	Vehicle	1/30/2024	V/W 2/3/24	2/17/2024		
Pierce St.	707	Wil-Park Management	Junk	1/30/2024				
S. Washington St	516	James Marshall	Vehicles & Junk	1/30/2024				
W. Madison St.	575	575 W. Madison LLC	RV Trailer	1/30/2024	2/3/24 Mailed to owners address			

The following Code does not display images or complicated formatting. Codes should be viewed online. This tool is only meant for editing.

§ 200-4 Burning regulations.
[Amended 7-11-2019 by Ord. No. 2019-06]

- A. Outdoor burning prohibited. No person shall cause, allow or permit outdoor burning of refuse, garbage, plant life, leaves or other combustible material within the City, except as permitted under Subsection C.
- B. Incinerators prohibited. It shall be unlawful for any person to operate and maintain or cause to be operated and maintained any incinerator within the City, except as permitted under Subsection C.
- C. Exceptions:
 - (1) Outdoor burning in connection with the preparation of food.
 - (2) The burning of refuse in a properly designed, operated, and maintained incinerator, duly licensed by the Wisconsin Department of Natural Resources to be effective for the purpose of air pollution control, or outdoor burning by the City of Waterloo pursuant to a permit by the Wisconsin Department of Natural Resources.
 - (3) Small outdoor flames for welding, acetylene torches, safety flares, heating tar or similar applications.
 - (4) Any outdoor burning for which a person has obtained a permit from the Waterloo Fire Department.
 - (5) A fire is set for the purpose of training public or private fire-fighting personnel.
 - (6) A fire set or required by a public officer for the abatement of nuisances and which is necessary in carrying out public health functions.
- D. Permit required.
 - (1) The Waterloo Fire Department shall issue a permit for outdoor fires (apply at Waterloo City Hall):
 - (a) When it can be shown by the applicant that such outdoor burning is necessary and not contrary to the interests of public health; or
 - (b) When the fire is a campfire, or a fire used solely for recreational purposes or for ceremonial occasions.
 - (2) No permit shall be issued within one year of the date of the prior revocation of an outdoor fire permit previously obtained by the applicant.
 - (3) This permit shall expire on December 31 of the year issued.
 - (4) This permit does not allow for the installation of a heating source for any building.
 - (5) There shall be no annual permit fee.
- E. Responsibility of permit holder. The permit holder shall have the following responsibilities:
 - (1) To adhere to all health and fire prevention codes.
 - (2) To have adult (18 years of age or older) supervisory personnel present at the site of the outdoor burning.
 - (3) To comply with the following conditions, which shall be set forth on the permit issued to the applicant:

- (a) Any fire deemed to be a public health nuisance by the Fire Chief or his or her designee shall be extinguished.
- (b) This permit shall apply to all manufactured burning rings, fireplaces, fire pits, chimneys or like devices.
- (c) No manufactured device shall be placed on any combustible surface.
- (d) The fire must be completely extinguished before the fire location may be left unsupervised.
- (e) The fire shall be no larger than four feet in diameter, subject to the exceptions listed below.
- (f) No flammable liquids shall be used to start or support the burning.
- (g) Only virgin wood and charcoal fuel will be allowed to be burned. "Virgin wood" means wood and other wood products, such as bark, but not to include sawdust, which have had no chemical treatments or finishes applied.
- (h) Under no circumstances shall plastics, trash, garbage, oils, hydrocarbon fuels, furniture, fabrics, leaves, yard waste, synthetic materials of any kind, pressure-treated wood or wood that has been finished with paints, varnishes, laminates, or a similar finish be burned.
- (i) The fire shall be located at least 10 feet from property lines and at least 20 feet from any building or structure. This does not apply to manufactured devices.
- (j) A functional extinguishing aid must be present, such as a fire extinguisher, garden hose, etc.
- (4) Exceptions. A bonfire exceeding the size restrictions set forth in Subsection **E(3)(e)** will be permitted for churches, organized schools, and civic organizations and only if application for site review has been made and approved by the Waterloo Fire Department. Such bonfire shall be no more than 10 feet in diameter or 10 feet by 10 feet square and no more than six feet high and must comply with all other provisions of the permit.
- F. Emergency provisions. Notwithstanding any other provision of this section, the Fire Chief, in times of extreme dryness or drought, deficiency in the water supply or by reason of any other emergency, is authorized to prohibit the setting of any fires upon any lands within the City by providing published notice of the declared emergency and the scope of the declaration in the local newspaper on the date that the emergency is declared to begin and by providing published notice broadcast through local radio or cable television.

§ 303-12. Outdoor burning restrictions.

- A. Outdoor burning prohibited. No person shall cause, allow, or permit outdoor burning of refuse, garbage, plant life or other combustible material within the City, except as permitted under Subsection C.
- B. Incinerators prohibited. It shall be unlawful for any person to operate and maintain or cause to be operated and maintained any incinerator within the City, except as permitted under Subsection C.
- C. Exceptions.
 - (1) Outdoor burning in connection with the preparation of food.
 - (2) The burning of refuse in a properly designed, operated, and maintained incinerator, duly licensed by the Wisconsin Department of Natural Resources to be effective for the purpose of air pollution control, or outdoor burning by the City of Watertown pursuant to a permit by the Wisconsin Department of Natural Resources.
 - (3) Small outdoor flames for welding, acetylene torches, safety flares, heating tar or similar applications.
 - (4) Any outdoor burning which is necessary and not contrary to the interests of public health; or when the fire is a campfire, used solely for recreational purposes or for ceremonial occasions.
 - (5) A fire set for the purpose of training public or private firefighting personnel.
 - (6) A fire set or required by a public officer for the abatement of nuisances and which is necessary in carrying out public health functions.
- D. Responsibilities of the property owner for any outdoor fires occurring under Subsection C on their property:
 - (1) To adhere to all health and fire prevention codes.
 - (2) To have adult (18 years of age or older) supervisory personnel present at the site of the outdoor burning.
 - (3) Any fire deemed to be a public health nuisance by the Fire Chief or his or her designee shall be extinguished.
 - (4) No manufactured device shall be placed on any combustible surface. "Manufactured device" means a device whose sole purpose and design is used to contain a fire for recreational purposes, i.e., burn pit or burn ring.
 - (5) The fire must be completely extinguished before the fire location may be left unsupervised.
 - (6) The fire shall be no larger than three feet in diameter. A fire exceeding the size restrictions may be permitted for churches, organized schools, and civic organizations and only if applications for site review has been made and approved by the Watertown

Fire Department. Such a fire shall not be more than 10 feet in diameter or an area of more than 10 feet by 10 feet. The height shall be a maximum of six feet.

- (7) No flammable liquids shall be used to start or support the burning.
 - (8) Only virgin wood and charcoal fuel will be allowed to be burned. "Virgin wood" means wood and other wood products, such as bark, but not to include sawdust, which have had no chemical treatments or finishes applied.
 - (9) Under no circumstances shall plastics, trash, garbage, oils, hydrocarbon fuels, furniture, fabrics, leaves, yard waste, synthetic materials of any kind, pressure-treated wood or wood that has been finished with paints, varnishes, laminates, or a similar finish be burned.
 - (10) The fire shall be located at least 10 feet from property lines and at least 20 feet from any building or structure. This does not apply to manufactured devices installed to the manufacturers' specifications.
 - (11) A functional extinguishing aid must be present, such as a fire extinguisher, garden hose, etc.
- E. Emergency provisions. Notwithstanding any other provision of this section, the Fire Chief, in times of extreme dryness or drought, deficiency in the water supply or by reason of any other emergency, is authorized to prohibit the setting of any fires upon any lands within the City by providing published notice of the declared emergency and the scope of the declaration in the local newspaper on the date that the emergency is declared to begin and by providing published notice broadcast through local radio or cable television.